

Manual Panduan Mendapatkan Analisa SuFO di dalam Sistem i-Learn V3.

1. Login ke dalam sistem i-Learn V3.

a) Melalui *Single Sign On* dari Sistem i-Learn V2.2 – <http://i-learn.uitm.edu.my/v2>

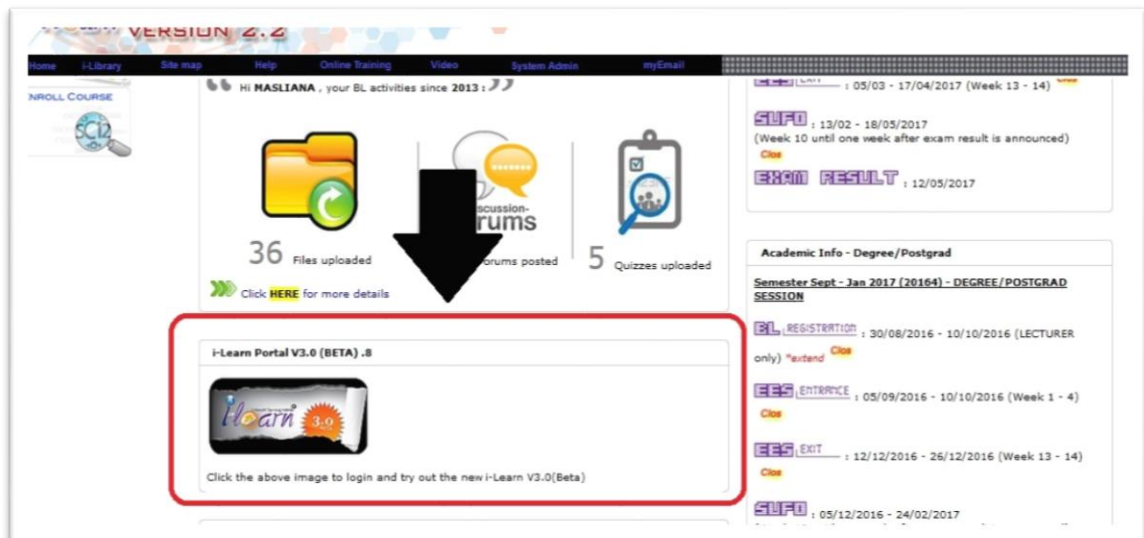

b) Login terus melalui Sistem i-Learn V3 – <http://i-learn.uitm.edu.my/v3>

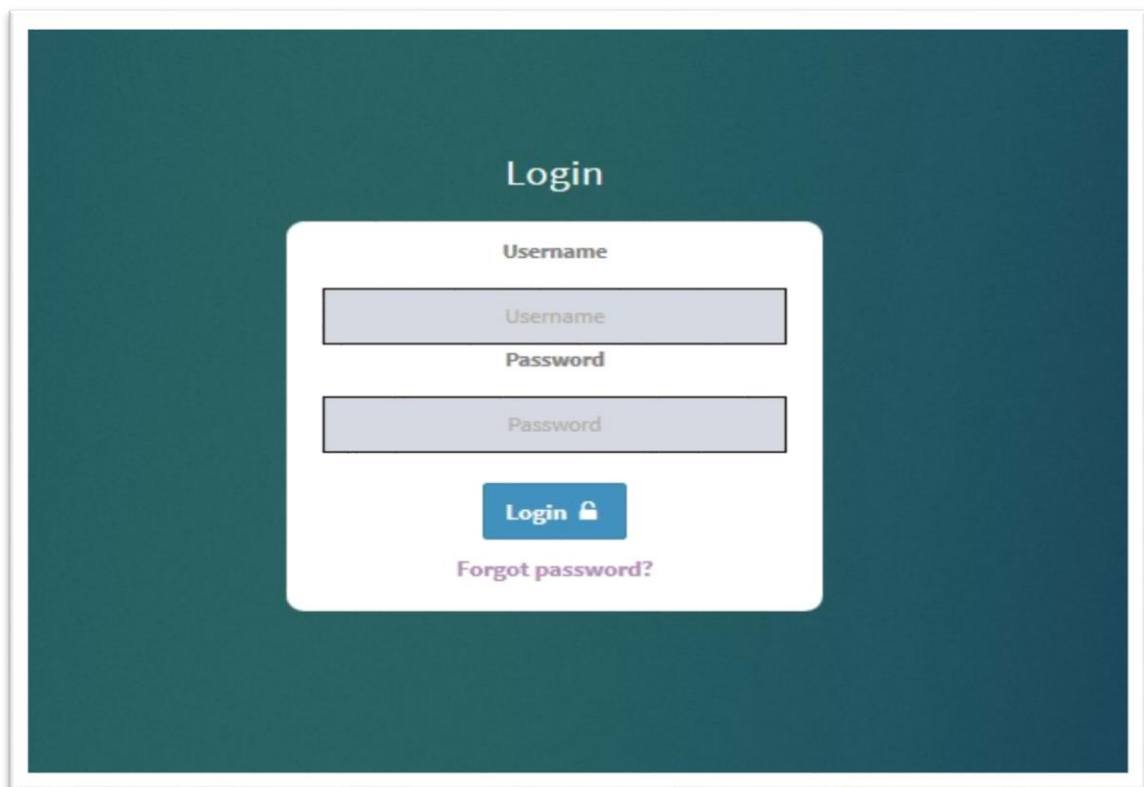

***Sila berhubung dengan **Helpdesk** kami untuk masalah/bantuan berkaitan **Username** dan **Password**.

2. Klik pada pautan **SuFO** dan pilih semester berkenaan.

The screenshot shows the iLearn SuFO interface. The left sidebar has a dark background with white text and icons. The 'SuFO' menu item is highlighted with a red box and an orange arrow. The main content area is titled 'Students' Feedback Online - SuFO'. It features a 'Select semester:' dropdown menu with a list of semesters: Dec 2016 - Jun 2017, Dec 2016 - Jun 2017, Sept 2016 - Jan 2017 (highlighted in blue), Jun 2016 - Oct 2016, Mar 2016 - Jul 2016, Dec 2015 - Apr 2016, Sep 2015 - Jan 2016, Mar 2015 - Jul 2015, and Jun 2015 - Oct 2015. Below the dropdown is a table titled 'Report by Course' with columns for Course, Part D, and numerical values.

Course	Part D			
BAP453				
ECO560	0.00	0.00	0.00	0.00

Jika analisa SuFO bagi subjek dan kumpulan yang diperlukan tidak dipaparkan, sila daftar (**Join Course/Group**) terlebih dahulu.

The screenshot shows the iLearn 'Join Courses' page. The left sidebar has a dark background with white text and icons. The 'Join Course/Group' menu item is highlighted with a red box. The main content area is titled 'Join Courses' and features a search bar and a list of courses with columns for Code and Name.

Code	Name
AAR400	DESIGN APPRECIATION
AAR404	BASIC SCIENCE
AAR405	DESIGN DRAWING AND COMMUNICATION
AAR406	ECONOMICS AND ARCHITECTURE
AAR415	DIGITAL COMMUNICATIONS
AAR425	INTRODUCTION TO PHOTOGRAPHY
AAR450	DESIGN I

3. Terdapat 3 jenis laporan yang dipaparkan :

a) **Report by Course** – Analisa Purata SuFO bagi keseluruhan kumpulan subjek yang didaftar di dalam Sistem i-Learn V3.

Select semester: Sept 2016 - Jan 2017

Report by Course

Course	Part A	Part B	Part C	Part D	Average	Action
BAP453	3.00	3.00	3.00	3.00	3.00	View
ECO560	3.00	3.00	3.00	3.00	3.00	View
ILE100	0.00	0.00	0.00	0.00	0.00	View
TEL101	0.00	0.00	0.00	0.00	0.00	View
ENT300	3.00	3.00	3.00	3.00	3.00	View
	0.00	0.00	0.00	0.00	0.00	View
SME103	0.00	0.00	0.00	0.00	0.00	View

b) **Report by Course Group** – Analisa SuFO mengikut kumpulan yang didaftar di dalam Sistem i-Learn V3.

Report by Course Group

Course	Course Group	Part A	Part B	Part C	Part D	Average	Action
BAP453	LG2422A	3.00	3.00	3.00	3.00	3.00	View
ECO560	T- HM2403A	3.00	3.00	3.00	3.00	3.00	View
ILE100	Dummy Group	0.00	0.00	0.00	0.00	0.00	View
TEL101	TGANU101	0.00	0.00	0.00	0.00	0.00	View
ENT300	A4AC1105H	0.00	0.00	0.00	0.00	0.00	View

- c) **Report by Lecturer** – Analisa Purata SuFO bagi semua kumpulan pensyarah mengikut pilihan pelajar ketika menjawab SuFO

Report by Lecturer						
Part A	Part B	Part C	Part D	Average	Action	
0.00	0.00	0.00	0.00	0.00	View	

4. Klik pada  untuk analisa SuFO yang lengkap.

JUMLAH PURATA:		0	0	116	93	86.13	3.44
Bahagian D : Infrastruktur <i>Section D : Infrastructure</i>							
23	Kelengkapan ruang kondusif untuk pembelajaran dan pengajaran. <i>The equipment space for teaching and learning is conducive.</i>	0	0	13	6	82.89	3.32
24	Kelengkapan dan peralatan pengajaran bagi kursus ini mencukupi dan berfungsi. <i>The teaching and learning equipments are adequate and functioning.</i>	0	0	12	7	84.21	3.37
JUMLAH PURATA:		0	0	25	13	83.55	3.34
Jumlah Purata Keseluruhan <i>Grand Average Total</i>							
JUMLAH PURATA KESELURUHAN		0	3	254	199	85.45	3.42
PRESTASI ((SECTION B + SECTION C) / 2) :		0	3	190	149	85.55	3.42
PETUNJUK PRESTASI (PERFORMANCE INDICATOR) :						Very Good	
SCALE (%) INDICATOR 90 - 100 Excellent 80 - 89 Very Good 70 - 79 Good 60 - 69 Average Below 60 Weak							